Implementation - Electronics in Software

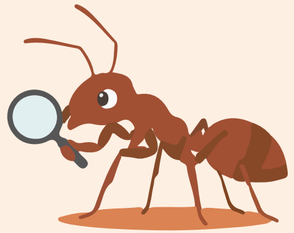

The information registered and picked up by the arduino is printed by the command “Serial.print” into the Serial Monitor. It is set-up to work efficiently with the Website. It contains only the necessary information for the website to show the right visual material.

Serial Monitor output example:

”zzzE1000E2245E3000E4000E5000R1XR2AR3XR4XR5Xyyy”

In this case it would describe the following situation:
The ant-tangible is placed at port 2 and rotated 245 degrees.
At the other ports theres is nothing happening.

zzz = Begin of the output
E1000 = Encoder 1, zero degrees rotation
R1X = Reader 1, no tangible placed there
yyy “ End of output

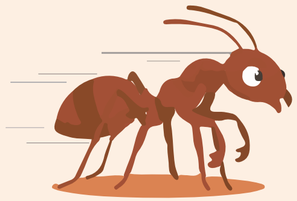

The output is setup to contain the encoder (E1, E2, E3,E4, E5), the degree of rotation with three numbers (eg: 000 / 245 /...), the NFC-Reader (R1, R2, R3, R4, R5) and if there is a tangible palced. If so, the Reader would output the first letter of the tangible as a captial letter and if there is no tangible placed it outputs the capital letter “X”.